

STATE OF ALASKA
Application for Permits to Mine in Alaska (APMA)

A203042#1
A193042
A183045

Single Year Multi-year - Start: 2018 Finish: 2022 APMA (District/Year/Number):



What type activity are you planning to perform? (1) <input checked="" type="checkbox"/> Exploration/Reclamation <input type="checkbox"/> Access Equipment <input type="checkbox"/> Mining/Reclamation <input type="checkbox"/> Suction Dredge <input checked="" type="checkbox"/> Hardrock Exploration/Reclamat <input type="checkbox"/> Reclamation		Surface estate of mineral properties: (2) <input checked="" type="checkbox"/> State (General) <input type="checkbox"/> State (Mental Health) <input type="checkbox"/> Private (Patented) <input type="checkbox"/> Federal <input type="checkbox"/> Private (Native Corp.) <input type="checkbox"/> City or Borough	
Mineral Property Owners: (3) Company name and contact name if applicable AK Custom Mining LLC / <u>Nova Minerals LTD.</u> Mr Dennis Fry <u>Christopher Gerteisen</u> Manager		Lessee: (4) Company name and contact name if applicable	
Mailing Address for official correspondence 1150 S. Colony Way STE 3-440 Palmer AK 99645		Mailing Address for official correspondence Mailing Address for official correspondence	
Home phone# (winter):	Home phone# (winter):	Home phone# (winter):	
Work phone# (winter): +61 475 505 642	Work phone# (winter):	Work phone# (winter):	
Home phone# (summer):	Home phone# (summer):	Home phone# (summer):	
Work phone# (summer): +61 475 505 842 <u>3 9614 0600</u>	Work phone# (summer):	Work phone# (summer):	
Cell/Satellite: 01 475 505 842 <u>1-907-707-6564</u>	Cell/Satellite:	Cell/Satellite:	
FAX: <u>+61 3 9614 0550</u>	FAX:	FAX:	
E-mail: <u>chris</u> dennis @novaminerals.com.au	E-mail:	E-mail:	
Winter contact effective dates _____ to _____ Summer contact effective dates _____ to _____	Winter contact effective dates _____ to _____ Summer contact effective dates _____ to _____	Winter contact effective dates _____ to _____ Summer contact effective dates _____ to _____	
Project Name If Applicable: (6) Estelle Project	# of Workers: (7) 9	Start-Up/Shut Down: (Month/Day) (8) 06/01 to 10/31	
Mining District: (9) Yentna / McGrath	Applicable USGS Map: (10) Talkeetna A6 / Tyonek D8	On What Stream Is This Activity? (11) 2 Unnamed Creeks (Trib Portage Creek)	
Legal Description of mineral properties to be worked and other projected related activities (MTRS): (12) Please refer to attached AK Custom Mining LLC Exploration and Reclamation Plan			
Internal Use Only: Date Application Received Complete: <u>4/13/18</u> Adjudicator: <u>[Signature]</u> LAS Entry: <u>6/18/18</u>			

Revised 10/2017

CID ~~61369~~ CID _____ CID _____
61369

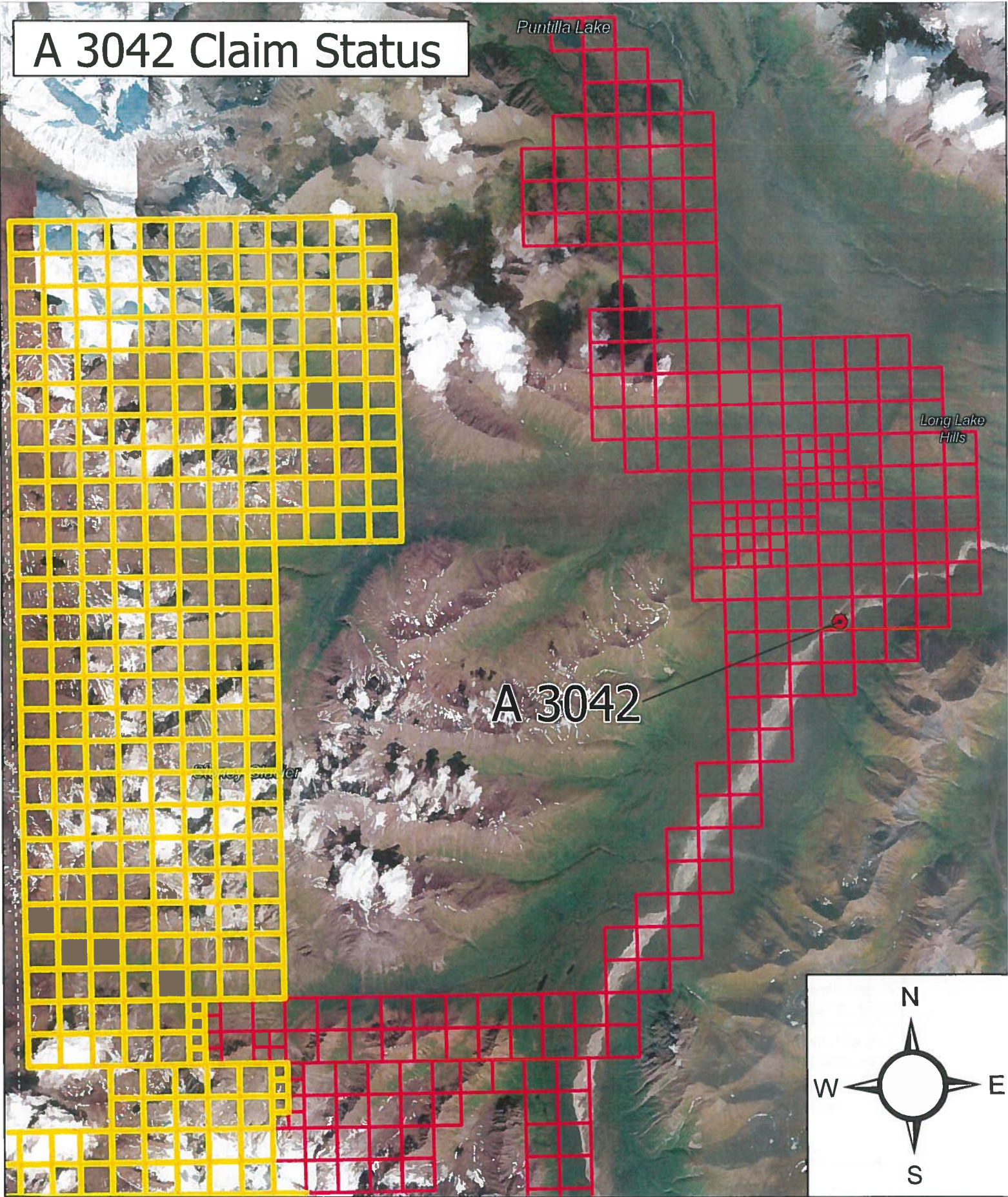
A 3042 Claim Status



-  State of Alaska Mining Claim
-  Ak Custom Mining, LLC / Nova Minerals Claim Block
-  Camp Location

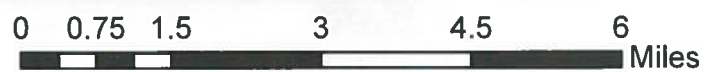

Center: 152°45'56"W 61°57'42"N

**Amendment For
Multi-Year 2018-2022
Miscellaneous Land Use Permit
For Hardrock Exploration and Reclamation
Permit #3042**

**Request for Winter Cross-Country Travel Authorization From Whiskey
Bravo Camp to the Mt Estelle Gold Project State Mining Claims**

Introduction

Nova Minerals Limited (Nova), an Australian public company entered into a joint venture with AKCM (AUST) Pty Ltd over the Estelle Gold Project state mining claims through its wholly owned subsidiary AK Custom Mining LLC (AKCM).

Ak Custom Mining LLC (Alaska Entity #10065576) is an Alaskan incorporated limited liability company and is there for qualified under AS 38.05.190 to acquire exploration and mining rights; and is authorized to conduct a mining related business under Alaska Business License #1058506.

Purpose

AKCM is submitting this document as an amendment to APMA #3042, and MLUP #3042 to request authorization for cross-country travel from the Whiskey Bravo exploration camp located on the south side of the Whiskey Bravo airstrip on the upper Skwentna River to the Mt Estelle Gold project state mining claims roughly 10 miles to the northwest of the Whiskey Bravo airstrip.

This request would be to support drilling operations and move equipment to the claim block after freeze-up in this region, usually beginning sometime in late October-early November. AKCM would like to move small equipment including mini-excavator, skid-steer and possible an small RC drilling rig/compressors to the claim block during this time to help in the construction of drill pads for exploration drilling.

Route

Figure 1 is a topographic map illustrating the route from whiskey Bravo camp to the Mt Estelle state mining claim block. The route proposed starts at the Whiskey Bravo camp and will follow the Portage Creek Valley to the west to an un-named tributary of Portage Creek flowing from the northwest entering Portage Creek on the north side of Portage Creek Valley. There is an existing trail from the Whiskey Bravo Airstrip that extends approximately 3.5 miles up Portage Creek valley and was established by Kiska Minerals for exploration drilling on the Whistler project. The proposed AKCM route will leave the Kiska Minerals trail near its end and travel

approximately 6 miles up Portage Creek to the Mt Estelle Gold Project state mining claim block boundary near the Oxide/Korbel prospect.

Equipment

Equipment to be moved will consist of the following:

Snow Cats

Track ATV / snow machines

1 skid-steer

1 mini excavator

1 small RC drill rig/compressors

Transportation of Hydrocarbons

The transportation of all hydrocarbon products will be in accordance with State of Alaska requirements and AKCM's safety requirements. Specifically:

- All vehicles transporting fuels and oils must be roadworthy and suitable for safe transport
- All drums and fuel containers will be properly secured to restrict movement
- Appropriate identification and safety signs will be properly displayed and fire equipment carried for the transportation of any bulk fuels
- Spill kits will be carried will be carried by each vehicle

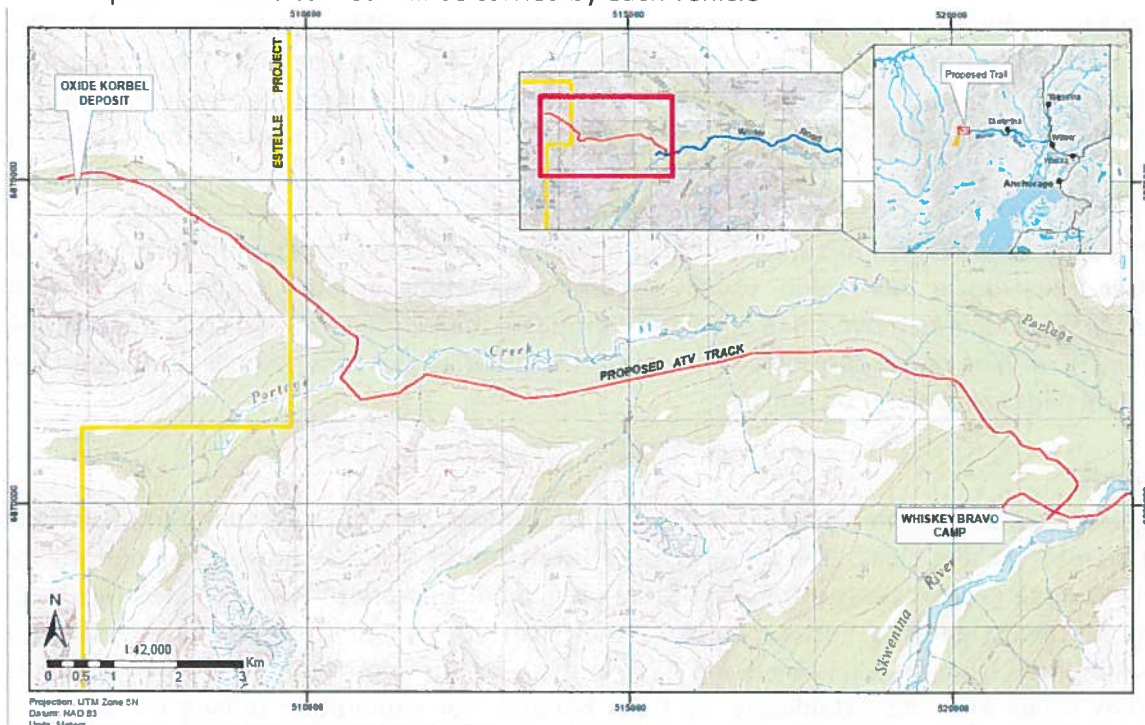
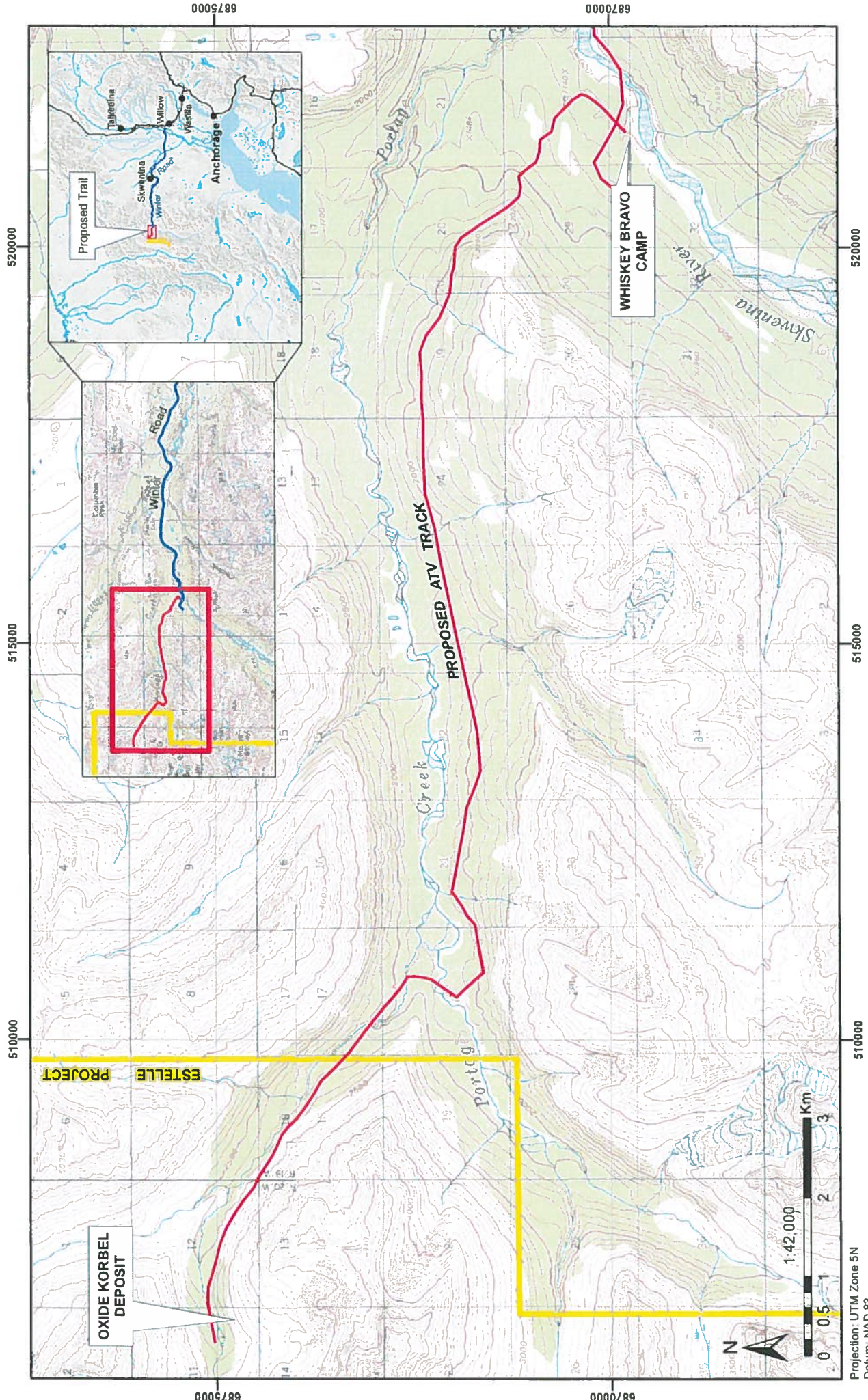

Figure 1. Proposed overland access track Whiskey Bravo camp to Korbel deposit



OXIDE KORBEL
DEPOSIT

ESTELLE
PROJECT

WHISKEY BRAVO
CAMP

PROPOSED ATV TRACK

Proposed Trail

1:42,000



Projection: UTM Zone 5N
Datum: NAD 83
Units: Meters

6875000 6870000 6875000 6870000
520000 520000 515000 515000 510000 510000

